

GROUND FLOOR = 1258.00 sq.mt.

| AREA TABLE    |                |
|---------------|----------------|
| GROUND FLOOR  | 1258.00 sq.mt. |
| FIRST FLOOR   | 1080.00 sq.mt. |
| SECOND FLOOR  | 1015.00 sq.mt. |
| THIRD FLOOR   | 1015.00 sq.mt. |
| FOURTH FLOOR  | 1015.00 sq.mt. |
| FIFTH FLOOR   | 1015.00 sq.mt. |
| SIXTH FLOOR   | 1015.00 sq.mt. |
| SEVENTH FLOOR | 1015.00 sq.mt. |
| EIGHTH FLOOR  | 1015.00 sq.mt. |
| TERRACE       | 115.00 sq.mt.  |
| TOTAL         | 9558.00 sq.mt. |

|                             |  |  |                             |  |                                 |  |                             |  |
|-----------------------------|--|--|-----------------------------|--|---------------------------------|--|-----------------------------|--|
| CAD BHAVIN                  |  |  | JR. ARCHITECT SANJAY PATEL  |  | DY. ARCHITECT PRANAV PATEL      |  | CHIEF ARCHITECT VISHAL VYAS |  |
| THIS DRAWING IS ISSUED FOR: |  |  | APPROVAL OF USER DEPARTMENT |  | PREPARATION OF STRUCTURE DESIGN |  | + ESTIMATE                  |  |
| FOR EXECUTION               |  |  |                             |  |                                 |  |                             |  |

|  |  |
|--|--|
| CIRCUIT HOUSE SHAHIBAUG AHMEDABAD  |  |
| LAYOUT PLAN  |  |
| DATE: 28/11/2025 DWG NO.: 001 JOB NO.: CITY/25/16  |  |
| OFFICE OF THE CHIEF ARCHITECT AND TOWN PLANNER, R & B DEPT. GOVERNMENT OF GUJARAT  |  |
| FF, Nirman Bhavan, Sector 10-A, Gandhinagar - 382010. Gujarat. PH: 079 23252900, FX: 079 23252890, email: catp.rnb@gmail.com |  |

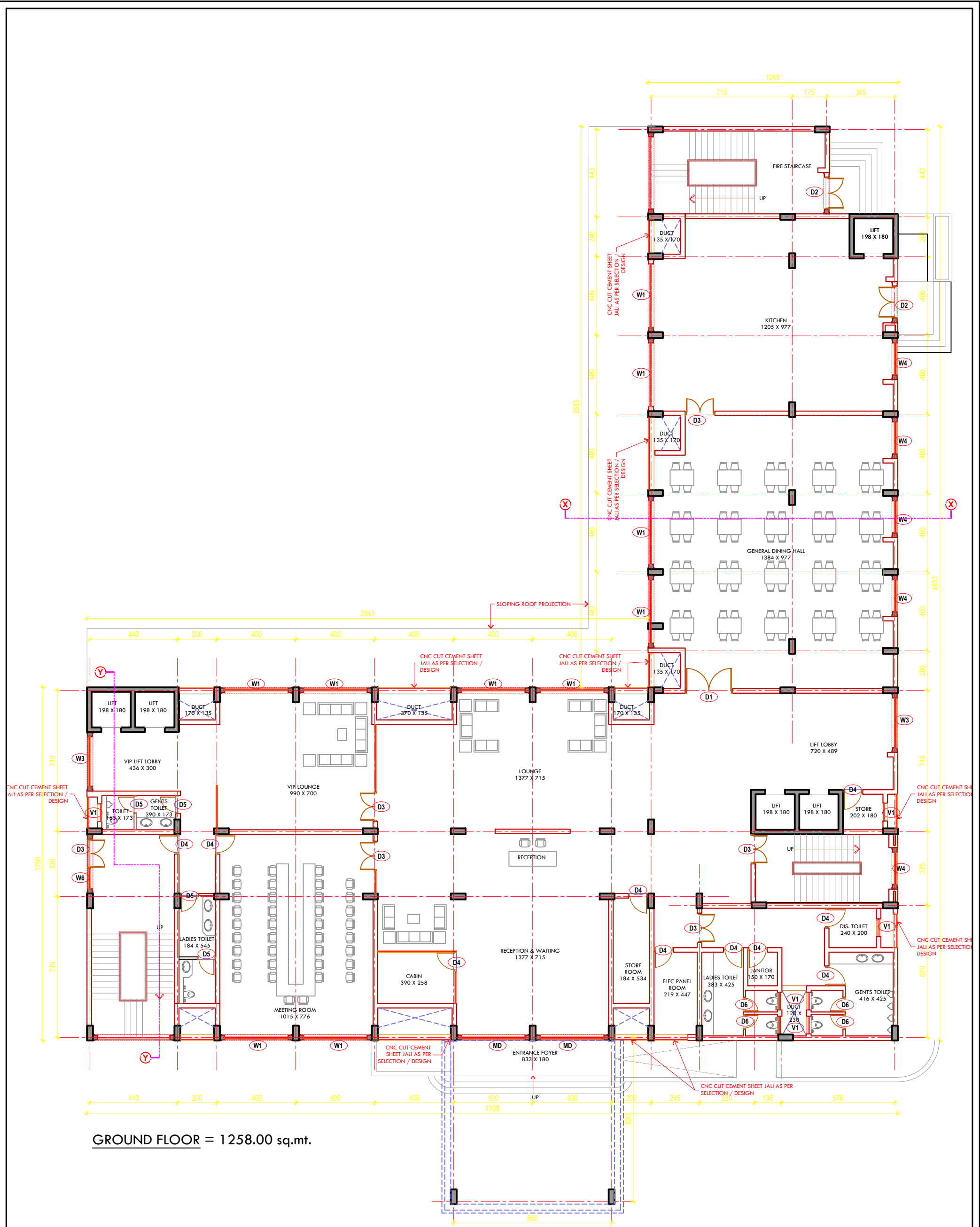

GROUND FLOOR = 1258.00 sq.mt.

CAD  
BHAVIN

JR. ARCHITECT  
SANJAY PATEL

DY. ARCHITECT  
PRANAV PATEL

THIS DRAWING IS ISSUED FOR:  
APPROVAL OF USER DEPARTMENT  
PREPARATION OF STRUCTURE DESIGN  
+ ESTIMATE  
FOR EXECUTION

CHIEF ARCHITECT  
VISHAL VYAS

CIRCUIT HOUSE SHAHIBAUG  
AHMEDABAD

GROUND FLOOR PLAN

DATE: 28/11/2025 DWG NO.: 002 JOB NO.: CITY/25/16

**OFFICE OF THE CHIEF ARCHITECT  
AND TOWN PLANNER, R & B DEPT.  
GOVERNMENT OF GUJARAT**

FF, Nirman Bhavan, Sector 10-A, Gandhinagar - 382010. Gujarat.  
PH: 079 23252900, FX: 079 23252890, email: catp.rnb@gmail.com

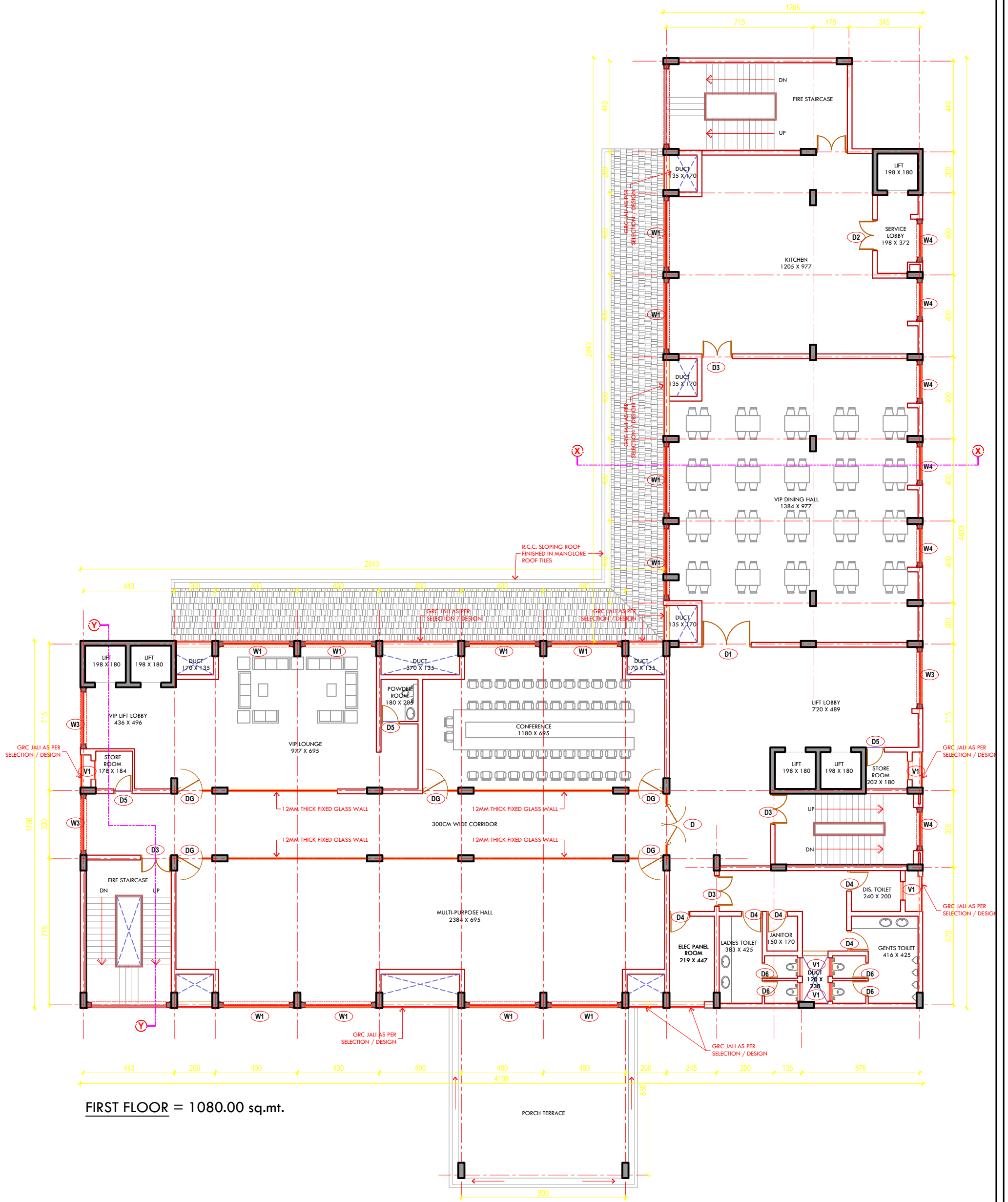

FIRST FLOOR = 1080.00 sq.mt.

CAD  
BHAVIN

JR. ARCHITECT  
SANJAY PATEL

DY. ARCHITECT  
PRANAV PATEL

THIS DRAWING IS ISSUED FOR:  
APPROVAL OF USER DEPARTMENT  
PREPARATION OF STRUCTURE DESIGN  
+ ESTIMATE  
FOR EXECUTION

CHIEF ARCHITECT  
VISHAL VYAS

CIRCUIT HOUSE SHAHIBAUG  
AHMEDABAD

FIRST FLOOR PLAN

DATE: 28/11/2025 DWG NO.: 003 JOB NO.: CITY/25/16

OFFICE OF THE CHIEF ARCHITECT  
AND TOWN PLANNER, R & B DEPT.  
GOVERNMENT OF GUJARAT

FF, Nirman Bhavan, Sector 10-A, Gandhinagar - 382010. Gujarat.  
PH: 079 23252900, FX: 079 23252890, email: catp.rnb@gmail.com

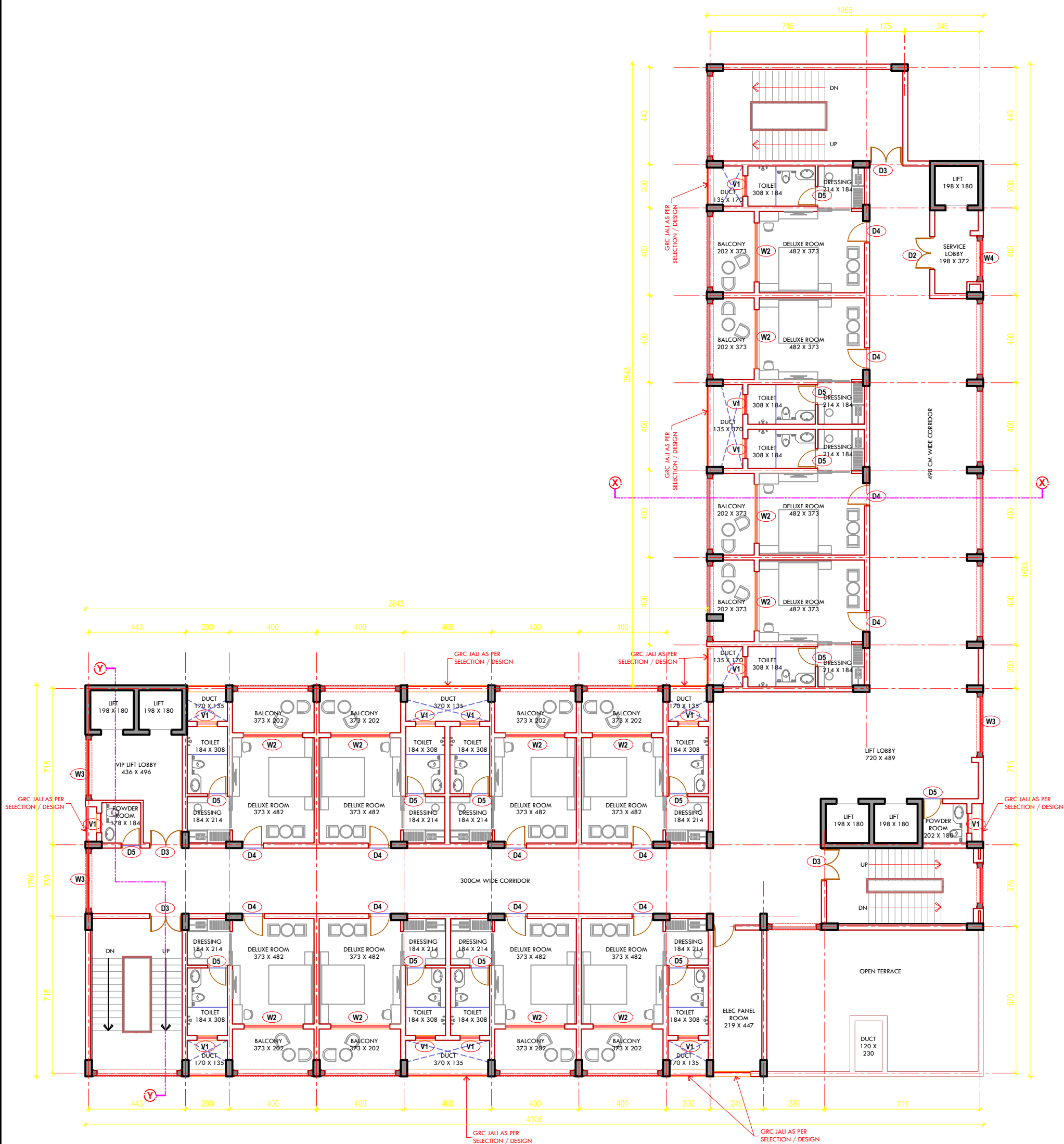

SECOND & THIRD FLOOR = 1015.00 sq.mt.

|  |   |   |                                      |
|--|---|---|--------------------------------------|
|  |   |   | CIRCUIT HOUSE SHAHIBAUG<br>AHMEDABAD |
|  |   |   | SECOND & THIRD FLOOR PLAN            |
|  |   |   | -                                    |
|  | CAD<br>BHAVIN   | JR. ARCHITECT<br>SANJAY PATEL   | DY. ARCHITECT<br>PRANAV PATEL        |
|  | THIS DRAWING IS ISSUED FOR:<br><del>APPROVAL OF USER DEPARTMENT</del><br>PREPARATION OF STRUCTURE DESIGN<br>+ ESTIMATE<br><br>FOR EXECUTION |   | CHIEF ARCHITECT<br>VISHAL VYAS       |
|  |   | DATE: 28/11/2025    DWG NO.: 004    JOB NO.: CITY/25/16   |                                      |
|  |   | <b>OFFICE OF THE CHIEF ARCHITECT<br/>AND TOWN PLANNER, R &amp; B DEPT.<br/>GOVERNMENT OF GUJARAT</b>                        |                                      |
|  |   | FF, Nirman Bhavan, Sector 10-A, Gandhinagar - 382010. Gujarat<br>PH:079 23252900, FX:079 23252890, email:catp.rnb@gmail.com |                                      |

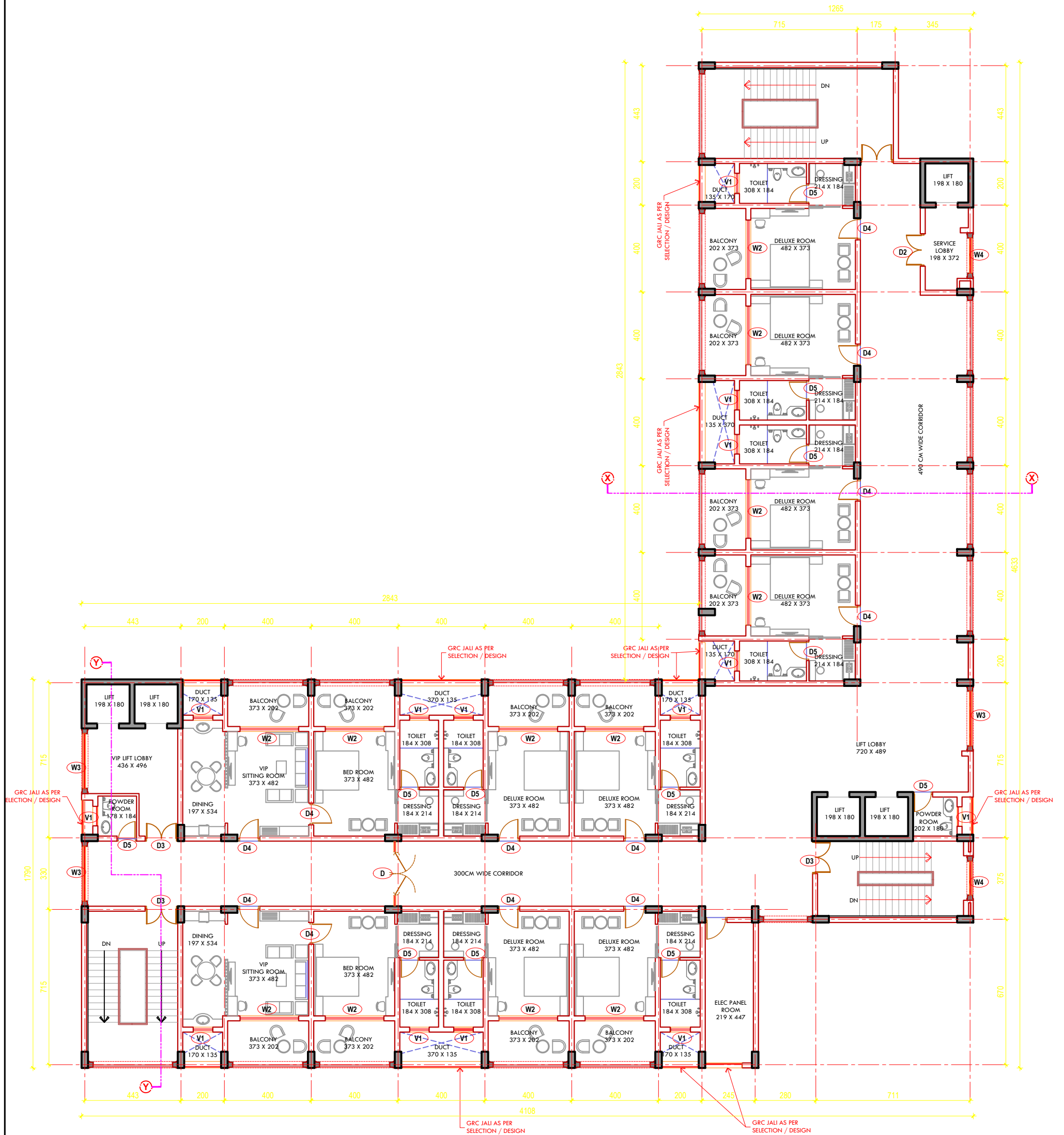

FOURTH FLOOR = 1015.00 sq.mt.

CAD  
BHAVIN

JR. ARCHITECT  
SANJAY PATEL

DY. ARCHITECT  
PRANAV PATEL

THIS DRAWING IS ISSUED FOR:  
APPROVAL OF USER DEPARTMENT  
PREPARATION OF STRUCTURE DESIGN  
+ ESTIMATE  
FOR EXECUTION

CHIEF ARCHITECT  
VISHAL VYAS

CIRCUIT HOUSE SHAHIBAUG  
AHMEDABAD

FOURTH FLOOR PLAN

DATE: 28/11/2025 DWG NO.: 005 JOB NO.: CITY/25/16

OFFICE OF THE CHIEF ARCHITECT  
AND TOWN PLANNER, R & B DEPT.  
GOVERNMENT OF GUJARAT

FF, Nirman Bhavan, Sector 10-A, Gandhinagar - 382010. Gujarat.  
PH: 079 23252900, FX: 079 23252890, email: catp.rnb@gmail.com



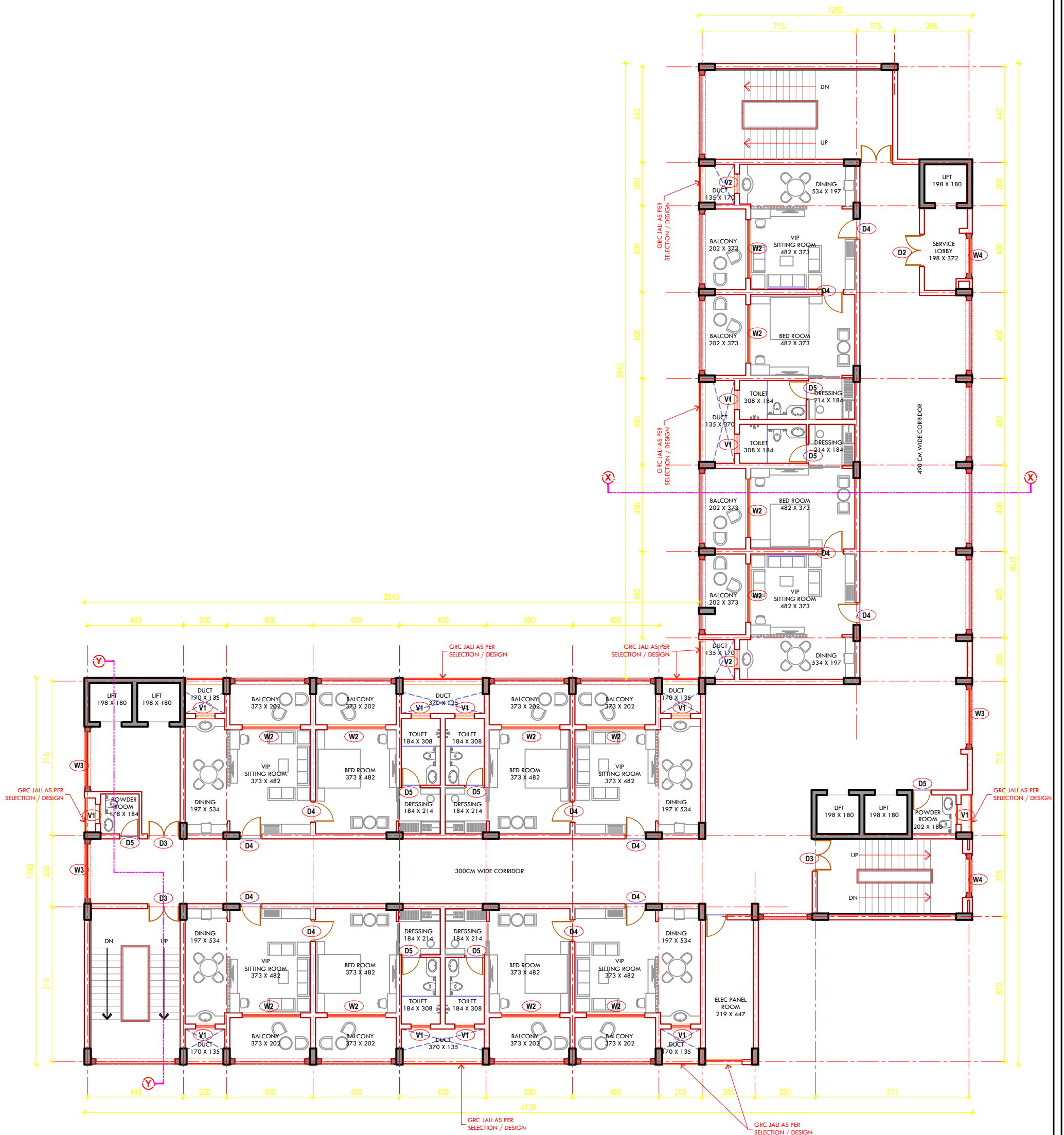

FIFTH & SIXTH FLOOR = 1015.00 sq.mt.

|    |  |  |   |  |
|----|--|--|---|--|
|    |  |  | CIRCUIT HOUSE SHAHIBAUG<br>AHMEDABAD  |  |
|    |  |  | FIFTH & SIXTH FLOOR PLAN  |  |
|    |  |  | -   |  |
|    |  |  | DATE: 28/11/2025      DWG NO.: 006      JOB NO.: CITY/25/16   |  |
|    |  |  | <b>OFFICE OF THE CHIEF ARCHITECT<br/>AND TOWN PLANNER, R &amp; B DEPT.<br/>GOVERNMENT OF GUJARAT</b>                            |  |
|    |  |  | FF, Nirman Bhavan, Sector 10-A, Gandhinagar - 382010. Gujarat.<br>PH: 079 23252900, FX: 079 23252890, email: catp.rnb@gmail.com |  |
|    |  |  |   |  |
|    |  |  |   |  |
|    |  |  |   |  |
|    |  |  |   |  |
|    |  |  |   |  |
|    |  |  |   |  |
|    |  |  |   |  |
|    |  |  |   |  |
|    |  |  |   |  |
|    |  |  |   |  |
|    |  |  |   |  |
|    |  |  |   |  |
|    |  |  |   |  |
|    |  |  |   |  |
|    |  |  |   |  |
|    |  |  |   |  |
|    |  |  |   |  |
|    |  |  |   |  |
|    |  |  |   |  |
|    |  |  |   |  |
|    |  |  |   |  |
|    |  |  |   |  |
|    |  |  |   |  |
|    |  |  |   |  |
|    |  |  |   |  |
|    |  |  |   |  |
|    |  |  |   |  |
|    |  |  |   |  |
|    |  |  |   |  |
|    |  |  |   |  |
|    |  |  |   |  |
|    |  |  |   |  |
|    |  |  |   |  |
|    |  |  |   |  |
|    |  |  |   |  |
|    |  |  |   |  |
|    |  |  |   |  |
|    |  |  |   |  |
|    |  |  |   |  |
|    |  |  |   |  |
|    |  |  |   |  |
|    |  |  |   |  |
|    |  |  |   |  |
|    |  |  |   |  |
|    |  |  |   |  |
|    |  |  |   |  |
|    |  |  |   |  |
|    |  |  |   |  |
|    |  |  |   |  |
|    |  |  |   |  |
|    |  |  |   |  |
|    |  |  |   |  |
|    |  |  |   |  |
|    |  |  |   |  |
|    |  |  |   |  |
|    |  |  |   |  |
|    |  |  |   |  |
|    |  |  |   |  |
|    |  |  |   |  |
|    |  |  |   |  |
|    |  |  |   |  |
|    |  |  |   |  |
|    |  |  |   |  |
|    |  |  |   |  |
|    |  |  |   |  |
|    |  |  |   |  |
|    |  |  |   |  |
|    |  |  |   |  |
|    |  |  |   |  |
|    |  |  |   |  |
|    |  |  |   |  |
|    |  |  |   |  |
|    |  |  |   |  |
|    |  |  |   |  |
|    |  |  |   |  |
|    |  |  |   |  |
|    |  |  |   |  |
|    |  |  |   |  |
|    |  |  |   |  |
|    |  |  |   |  |
|    |  |  |   |  |
|    |  |  |   |  |
|    |  |  |   |  |
|    |  |  |   |  |
|    |  |  |   |  |
|    |  |  |   |  |
|    |  |  |   |  |
|    |  |  |   |  |
|    |  |  |   |  |
|    |  |  |   |  |
|    |  |  |   |  |
|    |  |  |   |  |
|    |  |  |   |  |
|    |  |  |   |  |
|    |  |  |   |  |
|    |  |  |   |  |
|    |  |  |   |  |
|    |  |  |   |  |
|    |  |  |   |  |
|    |  |  |   |  |
|    |  |  |   |  |
|    |  |  |   |  |
|    |  |  |   |  |
|    |  |  |   |  |
|    |  |  |   |  |
|    |  |  |   |  |
|    |  |  |   |  |
|    |  |  |   |  |
|    |  |  |   |  |
|    |  |  |   |  |
|    |  |  |   |  |
|    |  |  |   |  |
|    |  |  |   |  |
|    |  |  |   |  |
|    |  |  |   |  |
|    |  |  |   |  |
|    |  |  |   |  |
|    |  |  |   |  |
|    |  |  |   |  |
|    |  |  |   |  |
|    |  |  |   |  |
|    |  |  |   |  |
|    |  |  |   |  |
|    |  |  |   |  |
|    |  |  |   |  |
|    |  |  |   |  |
|    |  |  |   |  |
|    |  |  |   |  |
|    |  |  |   |  |
|    |  |  |   |  |
|    |  |  |   |  |
|    |  |  |   |  |
|    |  |  |   |  |
|    |  |  |   |  |
|    |  |  |   |  |
|    |  |  |   |  |
|    |  |  |   |  |
|    |  |  |   |  |
|    |  |  |   |  |
|    |  |  |   |  |
|    |  |  |   |  |
|    |  |  |   |  |
|    |  |  |   |  |
|    |  |  |   |  |
|    |  |  |   |  |
|    |  |  |   |  |
|    |  |  |   |  |
|    |  |  |   |  |
|    |  |  |   |  |
|    |  |  |   |  |
|    |  |  |   |  |
|    |  |  |   |  |
|    |  |  |   |  |
|    |  |  |   |  |
|    |  |  |   |  |
|    |  |  |   |  |
|    |  |  |   |  |
|    |  |  |   |  |
|    |  |  |   |  |
|    |  |  |   |  |
|    |  |  |   |  |
|    |  |  |   |  |
|    |  |  |   |  |
|    |  |  |   |  |
|    |  |  |   |  |
|    |  |  |   |  |
|    |  |  |   |  |
|    |  |  |   |  |
|    |  |  |   |  |
|    |  |  |   |  |
|    |  |  |   |  |
|    |  |  |   |  |
|    |  |  |   |  |
|    |  |  |   |  |
|    |  |  |   |  |
|    |  |  |   |  |
|    |  |  |   |  |
|    |  |  |   |  |
|    |  |  |   |  |
|    |  |  |   |  |
|    |  |  |   |  |
|    |  |  |   |  |
|    |  |  |   |  |
|    |  |  |   |  |
|    |  |  |   |  |
|    |  |  |   |  |
|    |  |  |   |  |
|    |  |  |   |  |
|    |  |  |   |  |
|    |  |  |   |  |
|    |  |  |   |  |
|    |  |  |   |  |
|    |  |  |   |  |
|    |  |  |   |  |
|    |  |  |   |  |
|    |  |  |   |  |
|    |  |  |   |  |
|    |  |  |   |  |
|    |  |  |   |  |
|    |  |  |   |  |
|    |  |  |   |  |
|    |  |  |   |  |
|    |  |  |   |  |
|    |  |  |   |  |
|    |  |  |   |  |
|    |  |  |   |  |
|    |  |  |   |  |
|    |  |  |   |  |
|    |  |  |   |  |
|    |  |  |   |  |
|    |  |  |   |  |
|    |  |  |   |  |
|    |  |  |   |  |
|    |  |  |   |  |
|    |  |  |   |  |
|    |  |  |   |  |
|    |  |  |   |  |
|    |  |  |   |  |
|    |  |  |   |  |
|    |  |  |   |  |
|    |  |  |   |  |
|    |  |  |   |  |
|    |  |  |   |  |
|    |  |  |   |  |
|    |  |  |   |  |
|    |  |  |   |  |
|    |  |  |   |  |
|    |  |  |   |  |
|    |  |  |   |  |
|    |  |  |   |  |
|    |  |  |   |  |
|    |  |  |   |  |
|    |  |  |   |  |
|    |  |  |   |  |
|    |  |  |   |  |
|    |  |  |   |  |
|    |  |  |   |  |
|    |  |  |   |  |
|    |  |  |   |  |
|    |  |  |   |  |
|    |  |  |   |  |
|    |  |  |   |  |
|    |  |  |   |  |
|    |  |  |   |  |
|    |  |  |   |  |
| </ |  |  |   |  |

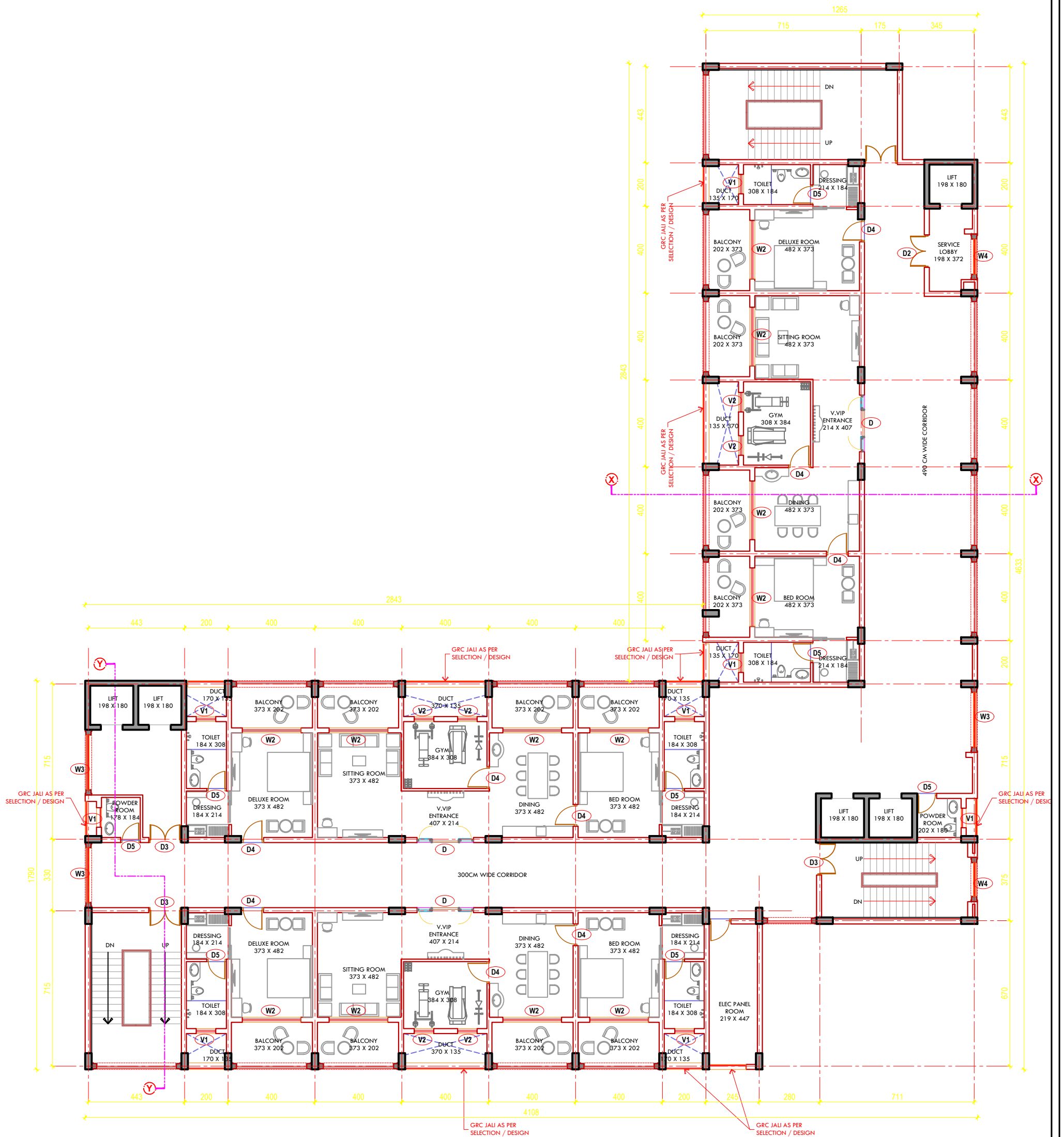

SEVENTH & EIGHTH FLOOR = 1015.00 sq.mt.

|   |                               |                                |
|---|-------------------------------|--------------------------------|
| CAD<br>BHAVIN   | JR. ARCHITECT<br>SANJAY PATEL | DY. ARCHITECT<br>PRANAV PATEL  |
| THIS DRAWING IS ISSUED FOR:<br>APPROVAL OF USER DEPARTMENT<br>PREPARATION OF STRUCTURE DESIGN<br>+ ESTIMATE |                               | CHIEF ARCHITECT<br>VISHAL VYAS |
| FOR EXECUTION   |                               |                                |

CIRCUIT HOUSE SHAHIBAUG  
AHMEDABAD

SEVENTH & EIGHTH FLOOR PLAN

DATE: 28/11/2025 DWG NO.: 007 JOB NO.: CITY/25/16

**OFFICE OF THE CHIEF ARCHITECT  
AND TOWN PLANNER, R & B DEPT.  
GOVERNMENT OF GUJARAT**

FF, Nirman Bhavan, Sector 10-A, Gandhinagar - 382010. Gujarat.  
PH: 079 23252900, FX: 079 23252890, email: catp.rnb@gmail.com

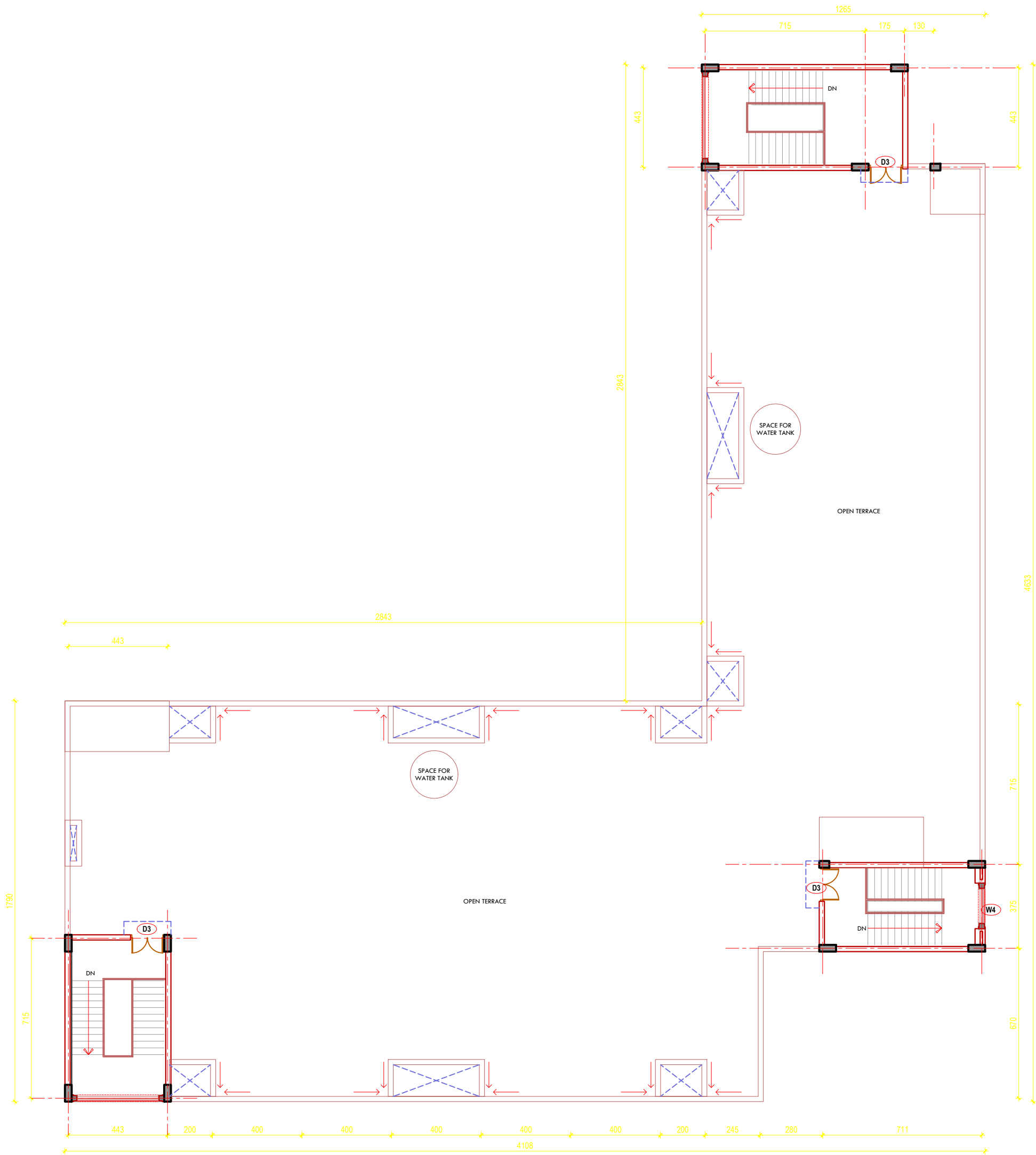

TERRACE PLAN

CAD  
BHAVIN

JR. ARCHITECT  
SANJAY PATEL

DY. ARCHITECT  
PRANAV PATEL

THIS DRAWING IS ISSUED FOR:  
APPROVAL OF USER DEPARTMENT  
PREPARATION OF STRUCTURE DESIGN  
+ ESTIMATE  
FOR EXECUTION

CHIEF ARCHITECT  
VISHAL VYAS

CIRCUIT HOUSE SHAHIBAUG  
AHMEDABAD

TERRACE PLAN

DATE: 28/11/2025 DWG NO.: 008 JOB NO.: CITY/25/16

OFFICE OF THE CHIEF ARCHITECT  
AND TOWN PLANNER, R & B DEPT.  
GOVERNMENT OF GUJARAT

FF, Nirman Bhavan, Sector 10-A, Gandhinagar - 382010. Gujarat.  
PH: 079 23252900, FX: 079 23252890, email: catp.rnb@gmail.com



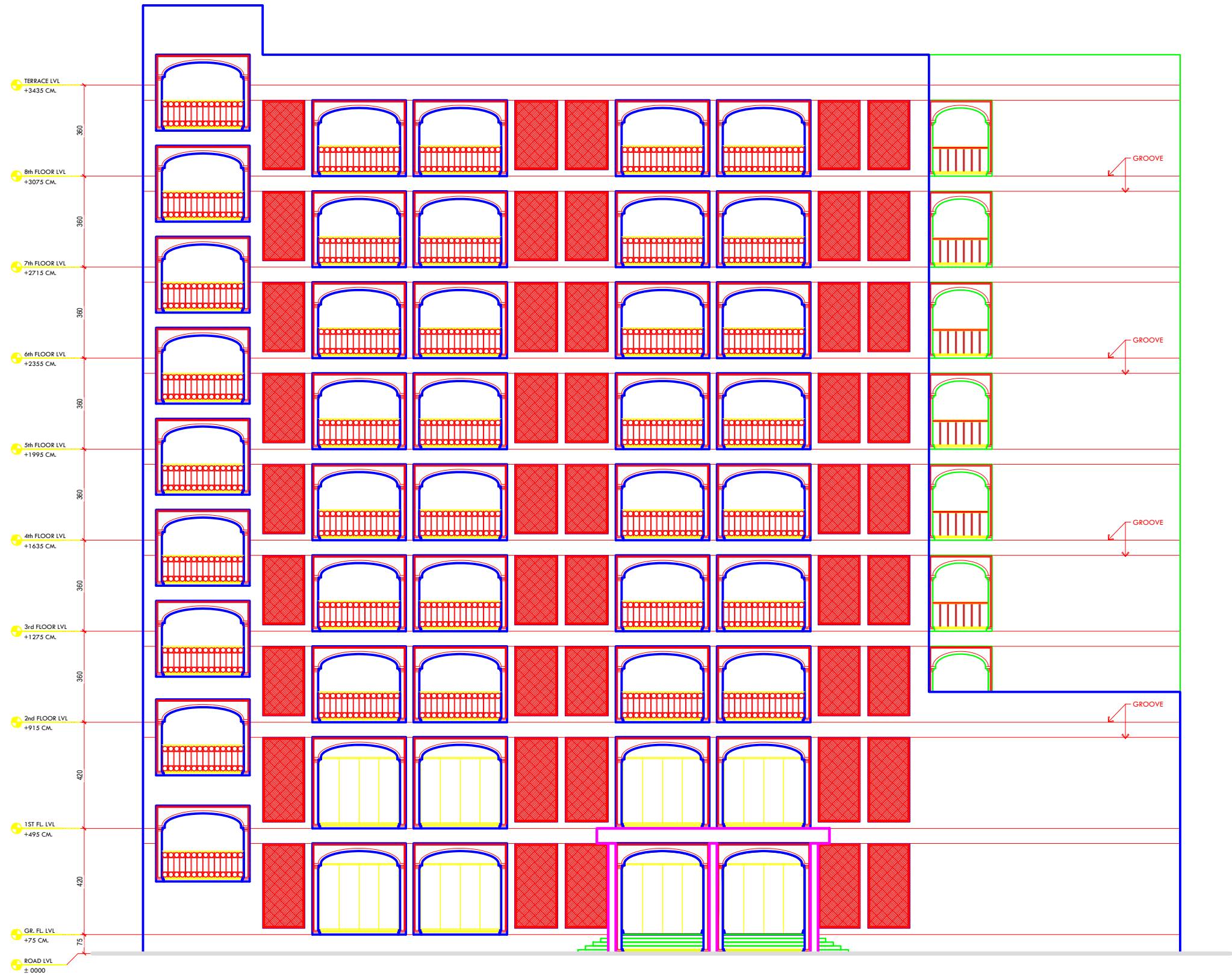

FRONT ELEVATION

CAD  
BHAVIN

JR. ARCHITECT  
SANJAY PATEL

DY. ARCHITECT  
PRANAV PATEL

THIS DRAWING IS ISSUED FOR:  
APPROVAL OF USER DEPARTMENT  
PREPARATION OF STRUCTURE DESIGN  
+ ESTIMATE  
FOR EXECUTION

CHIEF ARCHITECT  
VISHAL VYAS

CIRCUIT HOUSE SHAHIBAUG  
AHMEDABAD

FRONT SIDE ELEVATION

DATE: 28/11/2025 DWG NO.: 012 JOB NO.: CITY/25/16

**OFFICE OF THE CHIEF ARCHITECT  
AND TOWN PLANNER, R & B DEPT.  
GOVERNMENT OF GUJARAT**

FF, Nirman Bhavan, Sector 10-A, Gandhinagar - 382010. Gujarat.  
PH: 079 23252900, FX: 079 23252890, email: catp.rnb@gmail.com

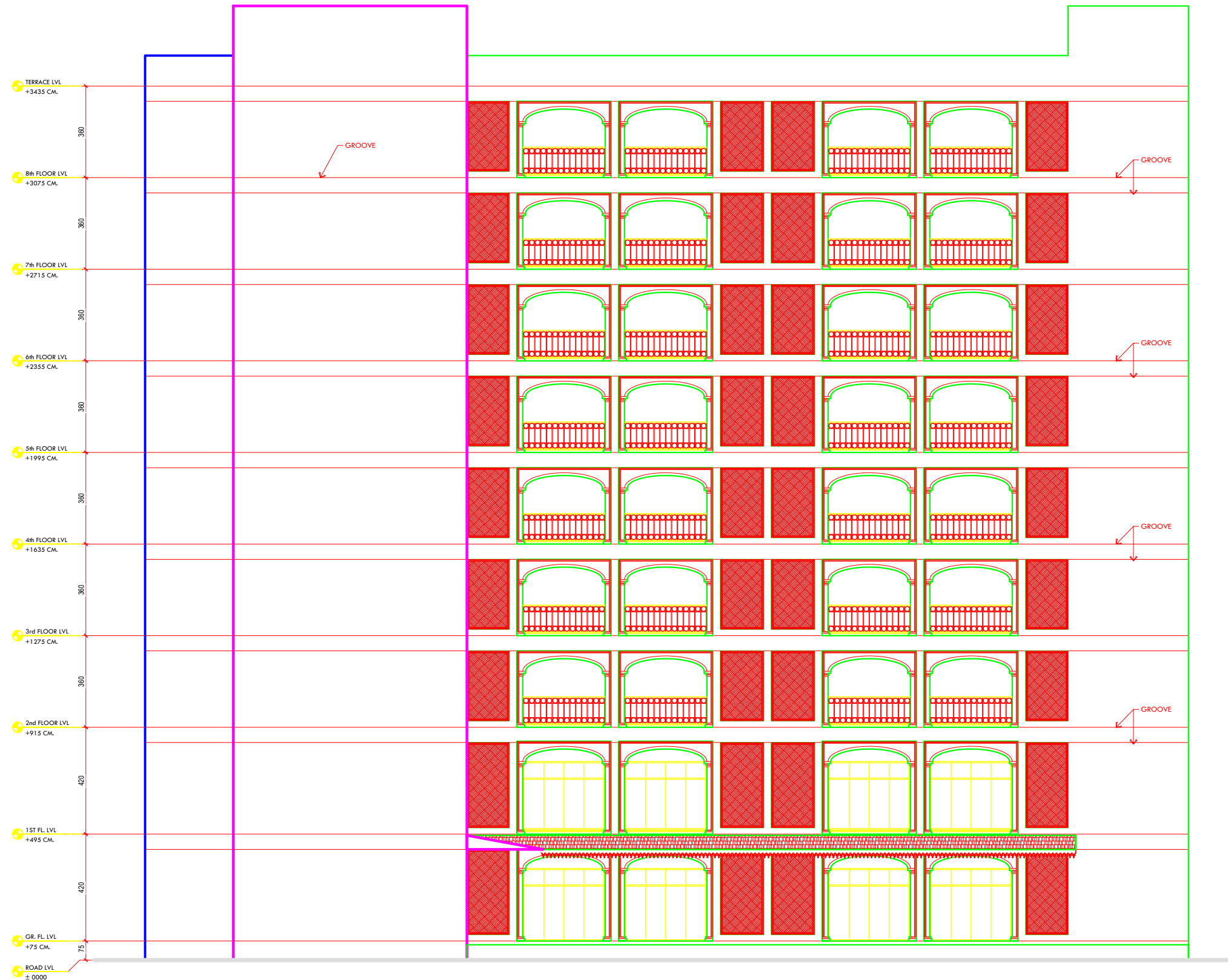

REAR ELEVATION

CAD  
BHAVIN

JR. ARCHITECT  
SANJAY PATEL

DY. ARCHITECT  
PRANAV PATEL

THIS DRAWING IS ISSUED FOR:  
APPROVAL OF USER DEPARTMENT  
PREPARATION OF STRUCTURE DESIGN  
+ ESTIMATE  
FOR EXECUTION

CHIEF ARCHITECT  
VISHAL VYAS

CIRCUIT HOUSE SHAHIBAUG  
AHMEDABAD

REAR SIDE ELEVATION

DATE: 28/11/2025 DWG NO.: 011 JOB NO.: CITY/25/16

**OFFICE OF THE CHIEF ARCHITECT  
AND TOWN PLANNER, R & B DEPT.  
GOVERNMENT OF GUJARAT**

FF, Nirman Bhavan, Sector 10-A, Gandhinagar - 382010. Gujarat.  
PH: 079 23252900, FX: 079 23252890, email: catp.rnb@gmail.com

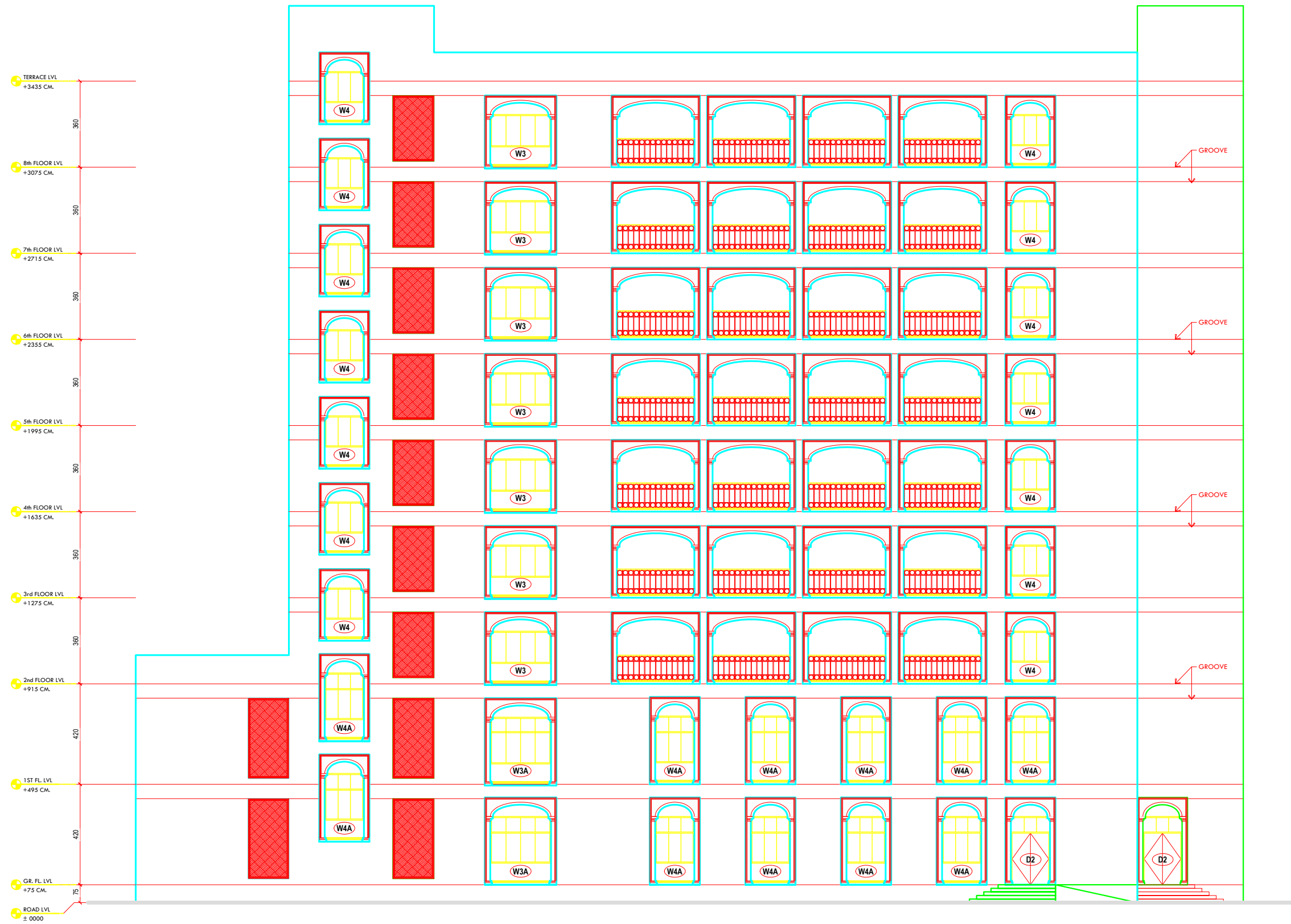

RIGHT SIDE ELEVATION

CAD  
BHAVIN

JR. ARCHITECT  
SANJAY PATEL

DY. ARCHITECT  
PRANAV PATEL

THIS DRAWING IS ISSUED FOR:  
APPROVAL OF USER DEPARTMENT  
PREPARATION OF STRUCTURE DESIGN  
+ ESTIMATE  
FOR EXECUTION

CHIEF ARCHITECT  
VISHAL VYAS

CIRCUIT HOUSE SHAHIBAUG  
AHMEDABAD

RIGHT SIDE ELEVATION

DATE: 28/11/2025 DWG NO.: 009 JOB NO.: CITY/25/16

**OFFICE OF THE CHIEF ARCHITECT  
AND TOWN PLANNER, R & B DEPT.  
GOVERNMENT OF GUJARAT**

FF, Nirman Bhavan, Sector 10-A, Gandhinagar - 382010. Gujarat.  
PH: 079 23252900, FX: 079 23252890, email: catp.rnb@gmail.com

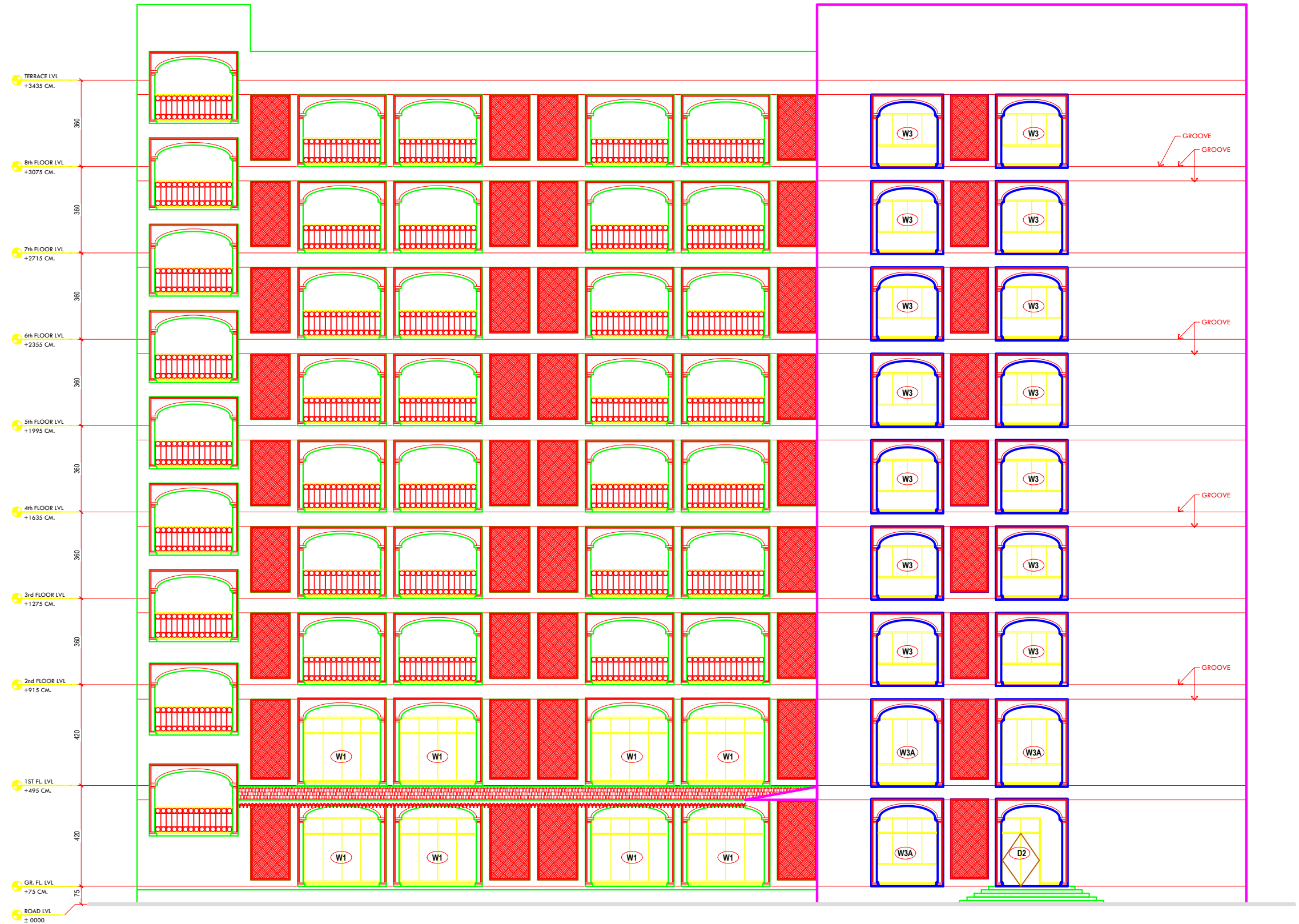

LEFT SIDE ELEVATION

CAD  
BHAVIN

JR. ARCHITECT  
SANJAY PATEL

DY. ARCHITECT  
PRANAV PATEL

THIS DRAWING IS ISSUED FOR:  
APPROVAL OF USER DEPARTMENT  
PREPARATION OF STRUCTURE DESIGN  
+ ESTIMATE  
FOR EXECUTION

CHIEF ARCHITECT  
VISHAL VYAS

CIRCUIT HOUSE SHAHIBAUG  
AHMEDABAD

LEFT SIDE ELEVATION

DATE: 28/11/2025 DWG NO.: 010 JOB NO.: CITY/25/16

**OFFICE OF THE CHIEF ARCHITECT  
AND TOWN PLANNER, R & B DEPT.  
GOVERNMENT OF GUJARAT**

FF, Nirman Bhavan, Sector 10-A, Gandhinagar - 382010. Gujarat.  
PH: 079 23252900, FX: 079 23252890, email: catp.rnb@gmail.com



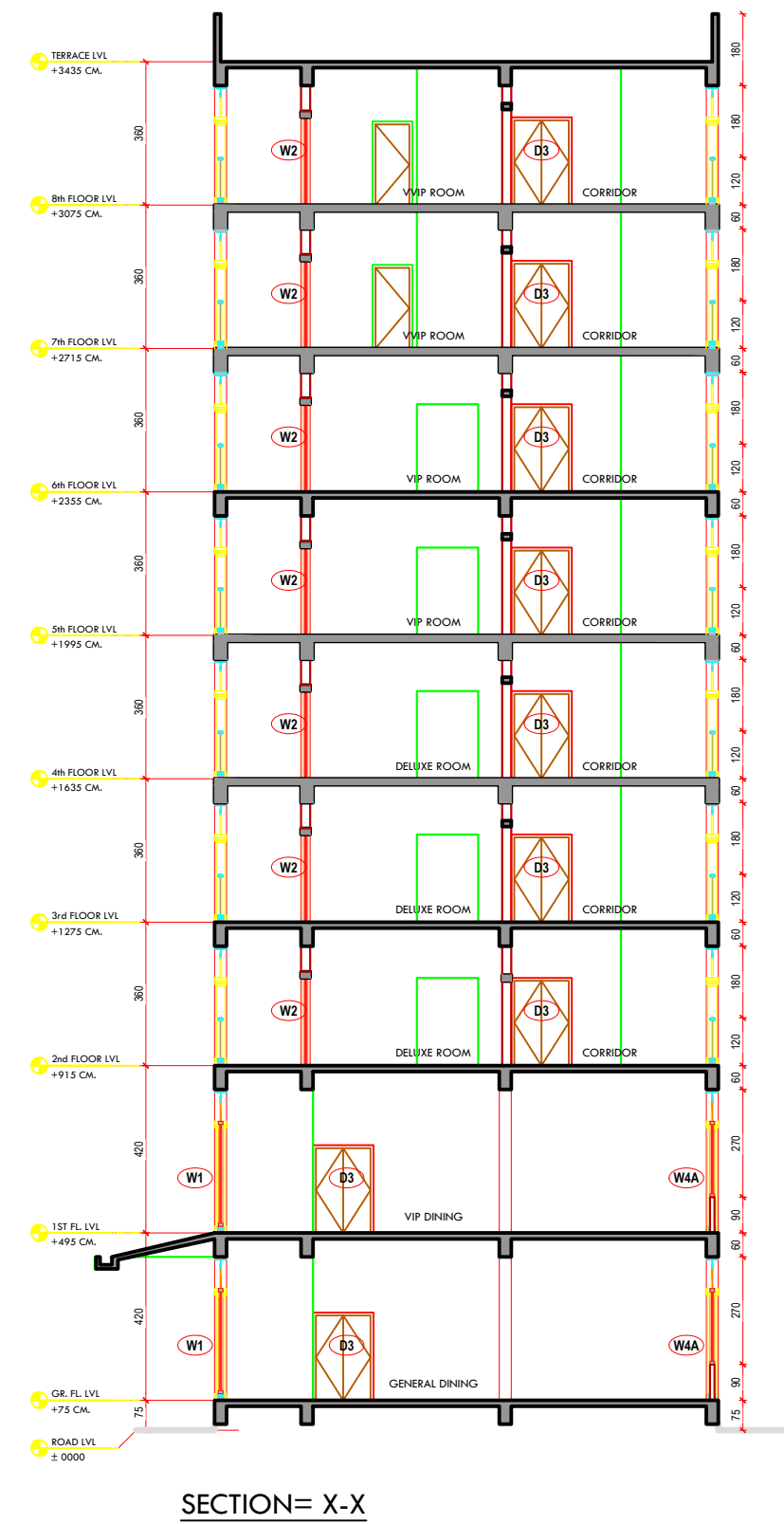
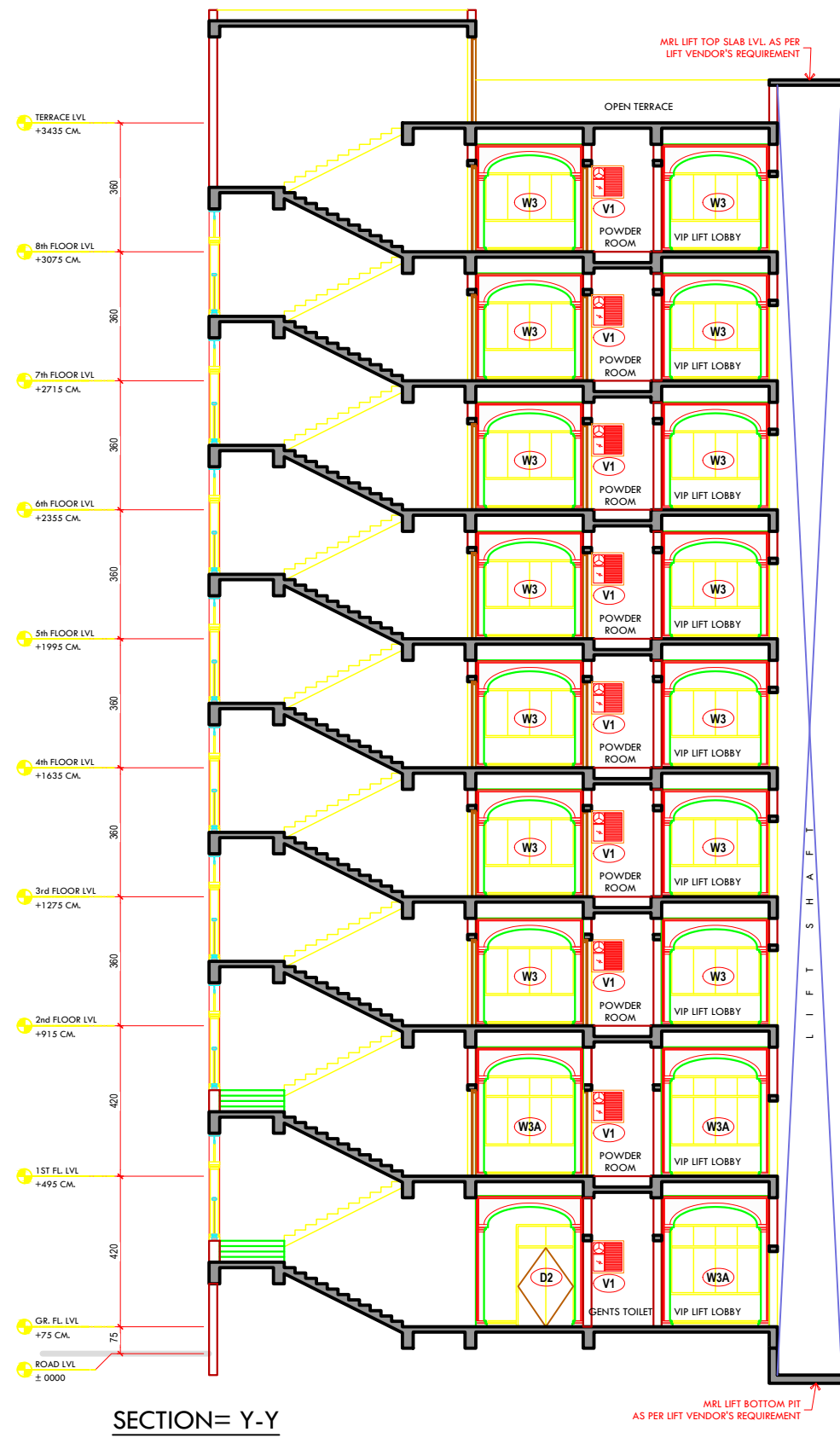

CAD BHAVIN JR. ARCHITECT SANJAY PATEL DY. ARCHITECT PRANAV PATEL

THIS DRAWING IS ISSUED FOR:  
 APPROVAL OF USER DEPARTMENT  
 PREPARATION OF STRUCTURE DESIGN  
 + ESTIMATE  
 FOR EXECUTION

CHIEF ARCHITECT VISHAL VYAS

CIRCUIT HOUSE SHAHIBAUG AHMEDABAD

SECTION= Y-Y / X-X

DATE: 28/11/2025 DWG NO.: 013 JOB NO.: CITY/25/16

**OFFICE OF THE CHIEF ARCHITECT AND TOWN PLANNER, R & B DEPT. GOVERNMENT OF GUJARAT**

FF, Nirman Bhavan, Sector 10-A, Gandhinagar - 382010. Gujarat. PH: 079 23252900, FX: 079 23252890, email: catp.rnb@gmail.com

| OPENING SCHEDULES |      |        |       |        |                                      |   |   |  |
|-------------------|------|--------|-------|--------|--------------------------------------|---|---|--|
| NAME              | SILL | LINTEL | WIDTH | HEIGHT | LOCATION                             | TYPE  | FRAME   | SHUTTER  |
| DOORS             |      |        |       |        |                                      |   |   |  |
| MD                | 0    | 281    | 324   | 281    | MAIN DOOR                            | DOUBLE SHUTTER  | -   | 12MM THICK FRAME LESS STRUCTURAL GLAZING WITH STRUCTURAL GLASS FINS AND SPIDER FITTING SUPPORT. TOP HUNG MOTORIZED SLIDING DOORS HAVE SUSPENDED ROLLERS FITTED TO A TOP PATCH AND SLIDE IN A TRACK. A FLOOR GUIDE IS MOUNTED ON THE FLOOR AT THE SLIDING END OF THE OPENING TO KEEP THE DOOR PLUMB. FITTING OF STANDARD COMPANY. SAMPLES TO BE APPROVED BY THIS OFFICE   |
| D                 | 0    | 220    | 300   | 220    | AS / PLAN                            | DOUBLE SHUTTER  | 15MM THICK FULL BODY VITRIFIED SLAB FRAME OF APPROVED COLOUR AND SHADE, WITH ALL EXPOSED EDGES POLISHED, CHAMFERED AND PROJECTED 6MM FROM FINISHED WALL THICKNESS.<br>FIXING: REAR FACE OF FULL BODY VITRIFIED SLAB SHALL BE SANDED USING CLEAN SAND SIEVE NO.10 PASSED 2MM, FIXED WITH ARALDITE AND DRIED FOR AT LEAST 36 HOURS BEFORE FIXING. | 12 MM THICK FRAME LESS TOUGHENED GLASS DOOR WITH CENTER FIXED PIVOT. WITH HARDWARE OF STANDARD COMPANY. SAMPLES TO BE APPROVED BY THIS OFFICE  |
| DG                | 0    | 220    | 120   | 220    | AS / PLAN                            | SINGLE SHUTTER  |   | 38 MM THICK SOLID CORE WOODEN FLUSH SHUTTERS CONFIRMING TO IS:2202 & ISI APPROVED MANUFACTURER, FINISHED WITH 1MM THICK LAMINATES ON BOTH SIDES OF EACH SHUTTER, S.S.HANDLES AND S.S.FIXTURES & LOCKING ARRANGEMENT OF STANDARD MAKE OF KICH OR EQUIVALENT, ON EACH SHUTTER, FIXED WITH 150MM HIGH S.S.HINGES. SAMPLES & SHADE TO BE APPROVED BY THE ARCHITECT.  |
| D1                | 0    | 220    | 260   | 220    | VVIP ROOM                            | DOUBLE SHUTTER  |   |  |
| D2                | 0    | 220    | 210   | 220    | AS / PLAN                            | SINGLE SHUTTER  |   |  |
| D3                | 0    | 220    | 150   | 220    | AS / PLAN                            | SINGLE SHUTTER  |   |  |
| D4                | 0    | 220    | 110   | 220    | AS / PLAN                            | SINGLE SHUTTER  |   |  |
| D5                | 0    | 220    | 90    | 220    | TOILETS                              | SINGLE SHUTTER  |   |  |
| D6                | 0    | 220    | 75    | 220    | GENRAL TOILETS                       | SINGLE SHUTTER  |   |  |
|                   |      |        |       |        |                                      |   |   |  |
| W1                | 18   | 280    | 324   | 262    | AS / PLAN                            | 4 SHUTTER WITH 60 CM HIGH FIXED GLASS ON TOP AS PER DRAWING | 15MM THICK FULL BODY VITRIFIED SLAB FRAME OF APPROVED COLOUR AND SHADE, WITH ALL EXPOSED EDGES POLISHED, CHAMFERED AND PROJECTED 6MM FROM FINISHED WALL THICKNESS.<br>FIXING: REAR FACE OF FULL BODY VITRIFIED SLAB SHALL BE SANDED USING CLEAN SAND SIEVE NO.10 PASSED 2MM, FIXED WITH ARALDITE AND DRIED FOR AT LEAST 36 HOURS BEFORE FIXING. | SHUTTERS + MOSQUITO NET + GRILL<br>PREMIUM QUALITY UPVC FACTORY MADE, COLOUR <b>SLIDING TYPE</b> WINDOW OF ENCRRAFT, FENSTA OR VEKA COMPANY, <b>WITH WOODEN LAMINATION FINISH</b> , PROFILES OF FRAMES AND SASH WILL BE MITERED CUT AND FUSION WELDED AT ALL CORNERS INCLUDING DRILLING OF HOLES FOR FIXING HARDWARE AND DRAINAGE OF WATER AND 5 MM THICK TRANSPARENT TINTED FLOAT GLASS, WITH RUBBER GASKET,AIR LOCK STRIP AND FINISHING JOINTS WITH SILICON SEALANT. WITH 10 YEARS MATERIAL WARRANTY AND 2 YEARS MANUFACTURING WARRANTY. |
| W2                | 0    | 220    | 270   | 220    | AS / PLAN                            | 4 SHUTTER   |   |  |
| W3A               | 90   | 280    | 254   | 190    | AS / PLAN                            | 4 SHUTTER WITH 60 CM HIGH FIXED GLASS ON TOP AS PER DRAWING |   |  |
| W3                | 90   | 220    | 254   | 130    | AS / PLAN                            | 4 SHUTTER   |   |  |
| W4A               | 90   | 280    | 164   | 190    | AS / PLAN                            | 3 SHUTTER WITH 60 CM HIGH FIXED GLASS ON TOP AS PER DRAWING |   |  |
| W4                | 90   | 220    | 164   | 130    | AS / PLAN                            | 3 SHUTTER   |   |  |
| V1                | 0    | 220    | 75    | 220    | AS / PLAN                            | LOUVERS (ABOVE) & FIXED GLASS (BELOW)                       |   | PREMIUM QUALITY UPVC FACTORY MADE, COLOUR ADJUSTABLE LOUVERS ON TOP WITH OPAQUE FIXED GLASS BELOW AS SHOWN IN DIAGRAM WITH BOX FRAME OF FENSTA, ENCRRAFT OR VEKA COMPANY, <b>WITH WOODEN LAMINATION FINISH</b> , PROFILES OF FRAMES AND SASH WILL BE MITERED CUT AND FUSION WELDED AT ALL CORNERS INCLUDING DRILLING OF HOLES FOR FIXING HARDWARE AND DRAINAGE OF WATER AND 5 MM THICK BAJARI GLASS, WITH RUBBER GASKET,AIR LOCK STRIP AND FINISHING JOINTS WITH SILICON SEALANT.  |
| V2                | 0    | 220    | 75    | 220    | DINING (VIP ROOMS), GYM (VVIP ROOMS) | CASEMENT WINDOW   |   | PREMIUM QUALITY UPVC FACTORY MADE, COLOUR CASEMENT WINDOW WITH OPAQUE FIXED GLASS BELOW AS SHOWN IN DIAGRAM WITH BOX FRAME OF FENSTA, ENCRRAFT OR VEKA COMPANY, <b>WITH WOODEN LAMINATION FINISH</b> , PROFILES OF FRAMES AND SASH WILL BE MITERED CUT AND FUSION WELDED AT ALL CORNERS INCLUDING DRILLING OF HOLES FOR FIXING HARDWARE AND DRAINAGE OF WATER AND 5 MM THICK BAJARI GLASS, WITH RUBBER GASKET,AIR LOCK STRIP AND FINISHING JOINTS WITH SILICON SEALANT.  |

CAD  
BHAVIN

JR. ARCHITECT  
SANJAY PATEL

DY. ARCHITECT  
PRANAV PATEL

THIS DRAWING IS ISSUED FOR:  
APPROVAL OF USER DEPARTMENT  
PREPARATION OF STRUCTURE DESIGN  
+ ESTIMATE  
FOR EXECUTION

CHIEF ARCHITECT  
VISHAL VYAS

CIRCUIT HOUSE SHAHIBAUG  
AHMEDABAD

SCHEDULE OF OPENING  
-

DATE:28/11/2025    DWG NO.: 014    JOB NO.:CITY/25/16

OFFICE OF THE CHIEF ARCHITECT  
AND TOWN PLANNER, R & B DEPT.  
GOVERNMENT OF GUJARAT

FF, Nirman Bhavan, Sector 10-A, Gandhinagar - 382010. Gujarat.  
PH:079 23252900, FX:079 23252890, email:catp.rnb@gmail.com



|                        |   |   |   |
|------------------------|---|---|---|
| GENERAL SPECIFICATIONS |   |   |   |
| A INTERIOR WALL FINISH |   |   |   |
|                        | PLASTER   | : | ALL INTERNAL WALLS AND PARTITIONS, RCC COLUMNS, BEAMS AND CEILINGS SHALL BE FINISHED WITH 20 MM THICK SINGLE COAT MALA PLASTER WITH 5MM POLISHED GROOVE AT JUNCTION OF STRUCTURAL MEMBERS.        |
|                        | PUTTY   | : | TWO COATS OF WHITE PUTTY  |
|                        | PRIMER  | : | ONE COAT OF WATER BASED PRIMER  |
|                        | PAINT   | : | 3 COATS OF PLASTIC PAINT, SHADE TO BE APPROVED BY THIS OFFICE.  |
| B EXTERIOR WALL FINISH |   |   |   |
|                        | PLASTER   | : | 20MM + 15MM THICK DOUBLE COAT SAND FACED CEMENT PLASTER WITH GUTKA FINISH WITH 5MM WIDE & 5MM DEEP POLISHED GROOVES AS PER ELEVATIONS, SAMPLES TO BE APPROVED BY ARCHITECTS.                      |
|                        | PRIMER  | : | ONE COAT OF EXTERIOR PRIMER   |
|                        | PAINT   | : | TWO COATS OF 100% WEATHER PROOF ACRYLIC EMULSION WATER REPELLANT PAINT, SHADE AND COLOUR APPROVED BY THIS OFFICE.   |
| C DECORATIVE ELEMENTS  |   |   |   |
| 1.                     | GFRC BRACEKETS  | : |   |
| 2.                     | GFRC BANDS  | : |   |
| 3.                     | PLASTERED CORBELLING  | : |   |
| 4.                     | GRC JAALI AT DUCTS/ VENTS   | : | CNC CUT CEMENT SHEET COVERING AT GROUND FLOOR AND GRC JALI AT ALL OTHER FLOORS AS / SELECTION, SHADE AND COLOUR APPROVED BY THIS OFFICE.  |
| 5.                     | GFRC PARAPET, BALCONY RAILING.  | : |   |
| D STAIRCASE            |   |   |   |
|                        | F2 - RISER 150MM, TREAD 300MM & WIDTH 1500MM<br>FULL BODY VITRIFIED: (1200+300)X300 MM FULL BODY VITRIFIED ANTI-SKID TREAD TILES WITH SELF EMBOSSED TREAD LINES & BULL NOSE, (1200+300)X150 MM FULL BODY VITRIFIED ANTI-SKID RISER TILES AND 600X600MM FULL BODY VITRIFIED ANTI-SKID TILES FOR LANDING, 100MM SKIRTING WITH MATCHING PATTERN, COLOUR & SHADE / DETAILS AS APPROVED BY ARCHITECT. (APPROX. 20% DARK COLOUR TILES FOR PATTERN.) |   |   |
|                        | RAILING   | : | SS 304, MODULAR RAILING OF APPROVED MAKE LIST ONLY, SAMPLES TO BE APPROVED BY ARCH.   |
| E GENERAL NOTES        |   |   |   |
|                        | TOILETS (REGULAR)   | : | 600X600 MM THICK MATT FINISHED PORCELENO/CERAMIC TILES IN FLOORING<br>600X300 MM & 6 MM THICK GLAZED TILES DADO, FULL HEIGHT<br>PROVIDE GRANITE SHELVES(SIZE 150 X 300 MM, 2 NOS) IN EACH TOILETS |
|                        | TOILETS (VVIP & VIP)  | : | 600X600 MM MATT FINISHED GVT TILES IN FLOORING<br>600X1200 MM & 6 MM THICK GVT TILES DADO, FULL HEIGHT<br>PROVIDE GRANITE SHELVES(SIZE 150 X 300 MM, 2 NOS) IN EACH TOILETS                       |
|                        | GLASS   | : | 12MM THICK TINTED GLASS FOR DOORS & 5MM THICK TINTED GLASS FOR WINDOWS WITH 50% VISIBLE LIGHT TRANSMISSION. OPAQUE GLASS FILM FOR DOOR WHERE EVER REQUIRE.  |
|                        | GRILL   | : | M.S. GRILL, FINISHED WITH POWDER COATING, INCLUDING INSTALLATION AND 2 YEARS WARRANTY AS PER DESIGN   |
|                        | PLATFORMS   | : | 15MM THICK FULL BODY VITRIFIED SLAB FRAME OF APPROVED COLOUR AND SHADE WITH S.S. SINK / BASIN AS PER REQUIREMENT AND APPROVAL.  |
|                        | WARDROBE & KITCHEN SHUTTERS   | : | 18MM TERMITE PROOF PLY (GREENPLY OR EQUIVALENT) WITH BOTH SIDE LAMINATE & PVC BEADING ON PERIPHERY.<br>KITCHEN DRAWERS WITH S.S. BASKET & TELESCOPIC CHANNELS (GODREJ OR EQUIVALENT).             |
|                        | WATER TANK  | : | COATED P.V.C. OVERHEAD WATER TANKS, CONFIRMING TO IS 12701, OF APPROVED MAKES.  |
|                        | RAIN WATER SYSTEM   | : | ALL THE SERVICE PIPES SHALL BE PLACED INTO SERVICE DUCTS & NICHES AS/DRAWINGS.  |
|                        | ROADS   | : | R.C.C ROAD  |

SCHEDULE OF FLOORING

| NO | DESCRIPTION   | LOCATION  |
|----|---|---|
| F1 | DOUBLE CHARGED VITRIFIED: 800X800 MM VITRIFIED TILES FLOORING, WITH APPROVED SHADE, 100MM SKIRTING WITH MATCHING PATTERN, COLOUR & SHADE / DETAILS AS APPROVED BY ARCHITECT. (APPROX. 10% DARK COLOUR TILES FOR PATTERN.) | ALL ROOMS   |
| F2 | GVT VITFIRIED : 800X800 MM VITRIFIED TILES FLOORING, WITH APPROVED SHADE, 100MM SKIRTING WITH MATCHING PATTERN, COLOUR & SHADE / DETAILS AS APPROVED BY ARCHITECT. (APPROX. 10% DARK COLOUR TILES FOR PATTERN.)           | PASSAGES, BALCONY, COMMON DINNING, BANQUET ROOM & GYMNASIUM |
| F3 | 15MM THICK FULL BODY VITRIFIED SLAB FRAME OF APPROVED COLOUR AND SHADE.   | ENTRANCE STEPS  |
| F4 | HEAT RESISTANT TILES: 300X300 MM HEAT RESISTANCE TILES FLOORING, WITH APPROVED SHADE, 200MM VATA WITH MATCHING PATTERN, COLOUR & SHADE / DETAILS AS APPROVED BY ARCHITECT.  | ALL TERRACES  |
| F5 | INTERLOCKING CONCRETE PAVER BLOCKS: RUBBER MOLD WITH SHOTBLAST / RUSTIC / COATED FINISH EQUIVALENT TO VYARA. SAMPLES TO BE APPROVED BY THIS OFFICE.   | PARKING, PATHWAYS   |
| F6 | 600X600 MM THICK MATT FINISHED PORCELENO/CERAMIC TILES , 300X600 MM THICK GLAZED TILES DADO, FULL HEIGHT. FOR MORE TILE DETAILS FOR TOILETS FOLLOW GENERAL SPECIFICATIONS.  | KITCHEN, PANTRY, GENERAL TOILETS, W.C. & BATH               |
| F7 | IPS FLOORING WITH GROOVES   | RAMP  |

|                                 |  |  |                             |                            |
|---------------------------------|--|--|-----------------------------|----------------------------|
| CAD BHAVIN                      |  |  | JR. ARCHITECT SANJAY PATEL  | DY. ARCHITECT PRANAV PATEL |
| THIS DRAWING IS ISSUED FOR:     |  |  |                             |                            |
| APPROVAL OF USER DEPARTMENT     |  |  |                             |                            |
| PREPARATION OF STRUCTURE DESIGN |  |  |                             |                            |
| + ESTIMATE                      |  |  |                             |                            |
| FOR EXECUTION                   |  |  | CHIEF ARCHITECT VISHAL VYAS |                            |

CIRCUIT HOUSE SHAHIBAUG AHMEDABAD

SPECIFICATION

-

DATE:28/11/2025 DWG NO.: 015 JOB NO.:CITY/25/16

OFFICE OF THE CHIEF ARCHITECT AND TOWN PLANNER, R & B DEPT. GOVERNMENT OF GUJARAT

FF, Nirman Bhavan, Sector 10-A, Gandhinagar - 382010. Gujarat. PH:079 23252900, FX:079 23252890, email:catp.rnb@gmail.com

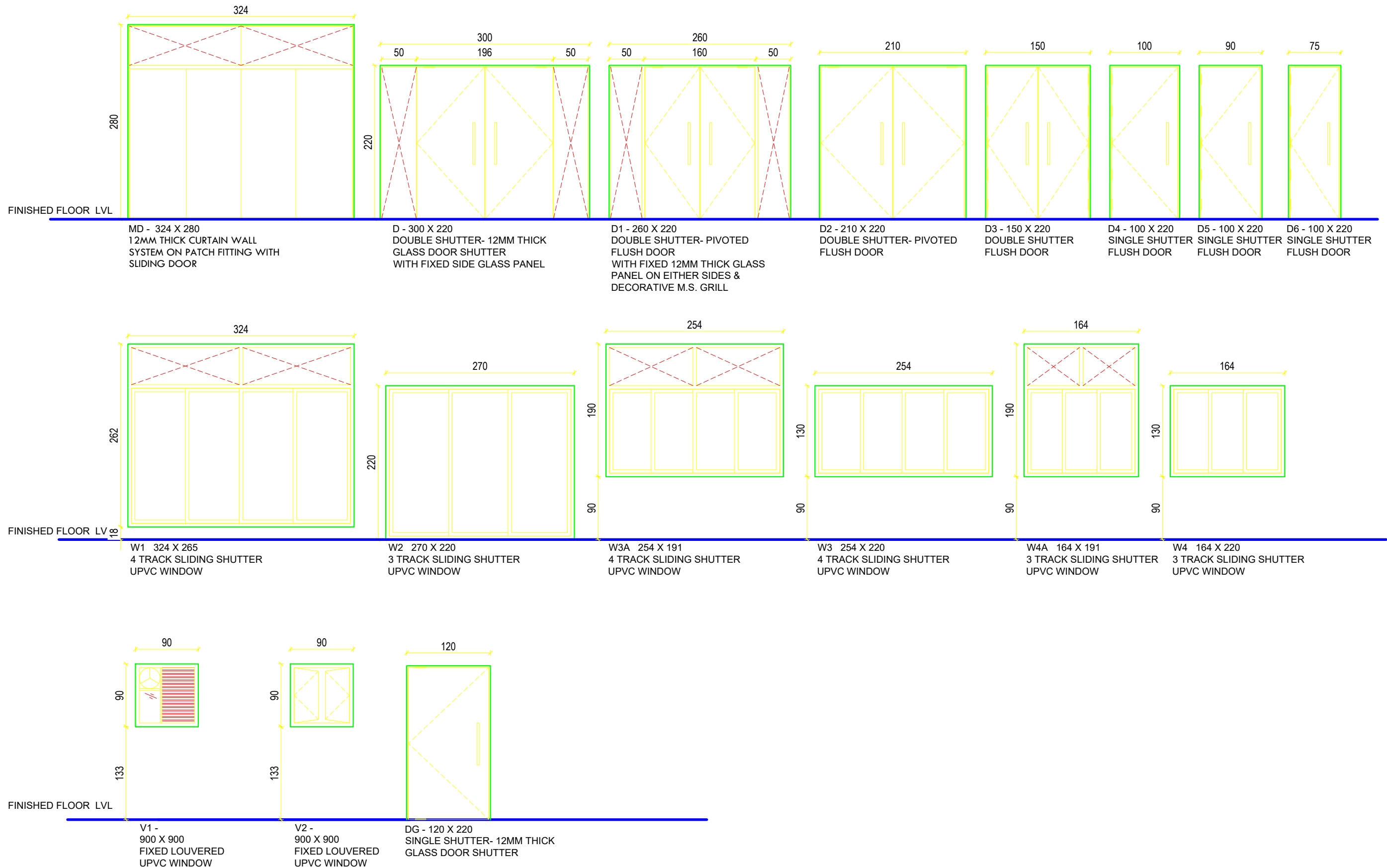

CAD  
BHAVIN

JR. ARCHITECT  
SANJAY PATEL

DY. ARCHITECT  
PRANAV PATEL

THIS DRAWING IS ISSUED FOR:  
APPROVAL OF USER DEPARTMENT  
PREPARATION OF STRUCTURE DESIGN  
+ ESTIMATE  
FOR EXECUTION

CHIEF ARCHITECT  
VISHAL VYAS

CIRCUIT HOUSE SHAHIBAUG  
AHMEDABAD

DOOR WINDOW SCHEDULE

DATE: 28/11/2025 DWG NO.: 016 JOB NO.: CITY/25/16

OFFICE OF THE CHIEF ARCHITECT  
AND TOWN PLANNER, R & B DEPT.  
GOVERNMENT OF GUJARAT

FF, Nirman Bhavan, Sector 10-A, Gandhinagar - 382010. Gujarat.  
PH: 079 23252900, FX: 079 23252890, email: catp.rnb@gmail.com